

DETAILED PLAN FOR CONSTRUCTION OF PROPOSED DWELLING HOUSE IN PLOT NO 6 SATYA NAGAL (EXTN) SURVEY NO 11/6A1 9 W/1A1 OF MANAPPAKKAM VILLAGE SRIPERUMBUDUR TALUK FOR SRI. K. S. SHANMUGHAM

SIG. OF OWNER

LICENSED SURVEYOR

PLOT AREA 2300 SFT  
 PLINTH " 542 SFT  
 FLOOR " 385 SFT

D. DOOR 3'-0" X 6'-6"  
 D1. DOOR 2'-3" X 6'-6"  
 W. WINDOW 4'-0" X 4'-6"  
 W1. WINDOW 3'-0" X 4'-6"

K to

**G. KRISHNAN,**  
 CONSULTING CIVIL ENGINEER  
 LICENSED SURVEYOR  
 CORPORATION OF MADRAS,  
 LICENCE NO. 34  
 39-B, ...  
 West Marudalam, MADRAS-33.

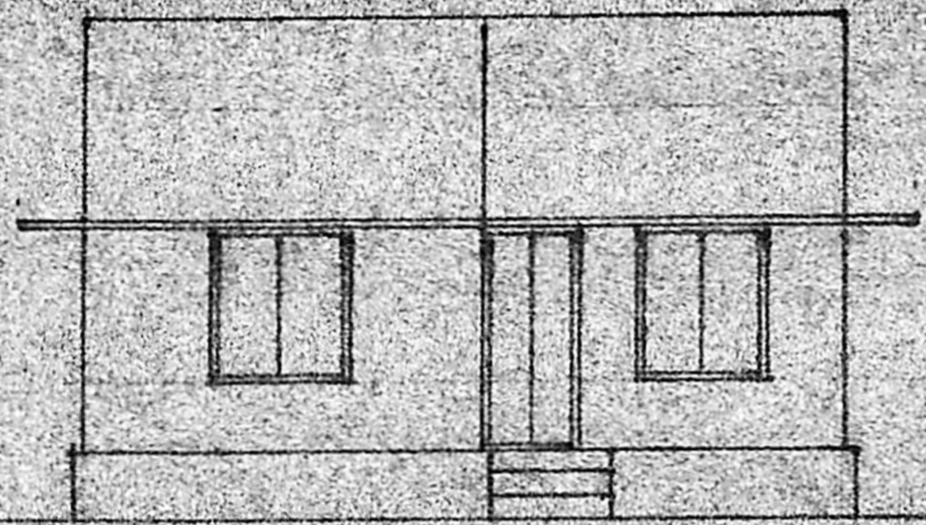
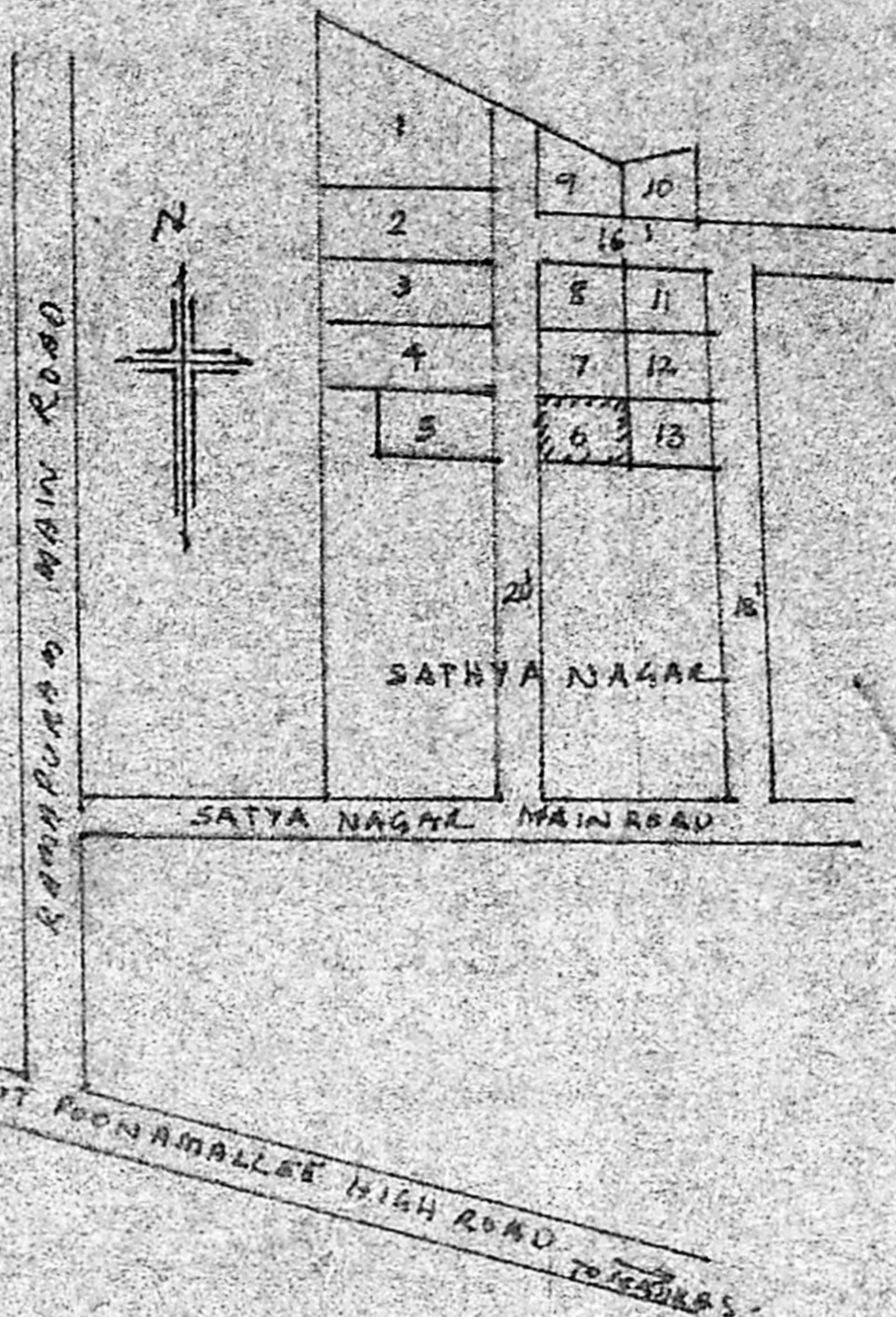

FRONT ELEVATION

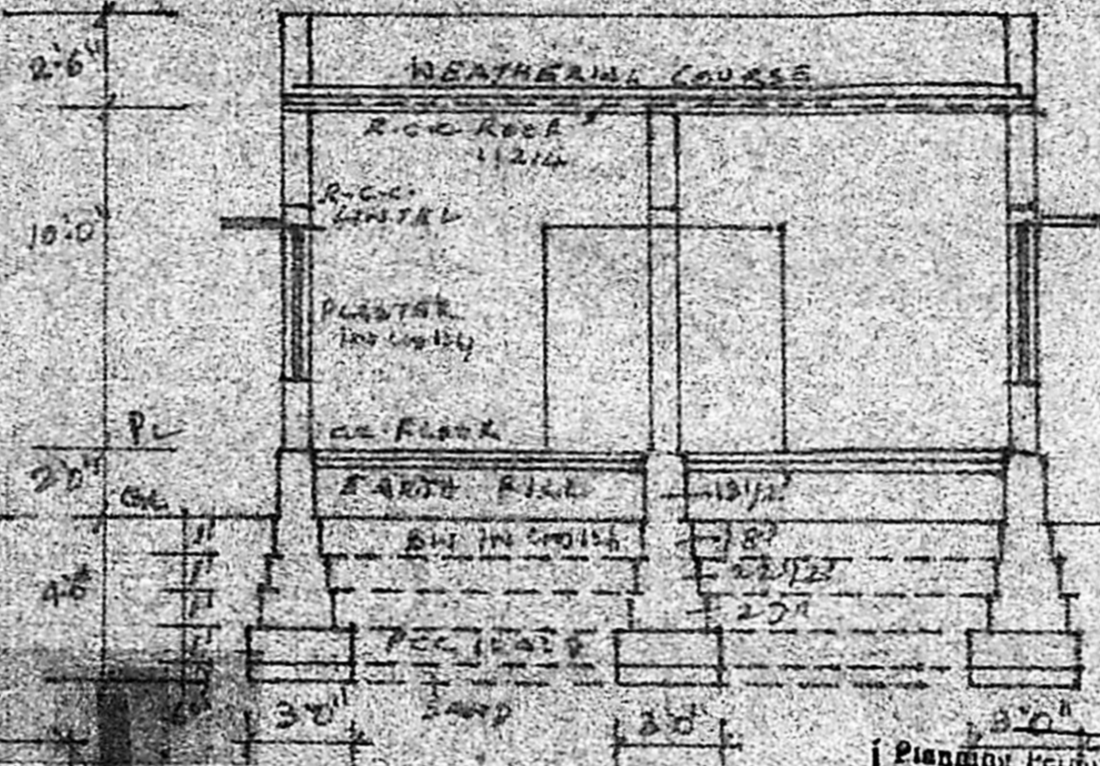

SECTION A-A

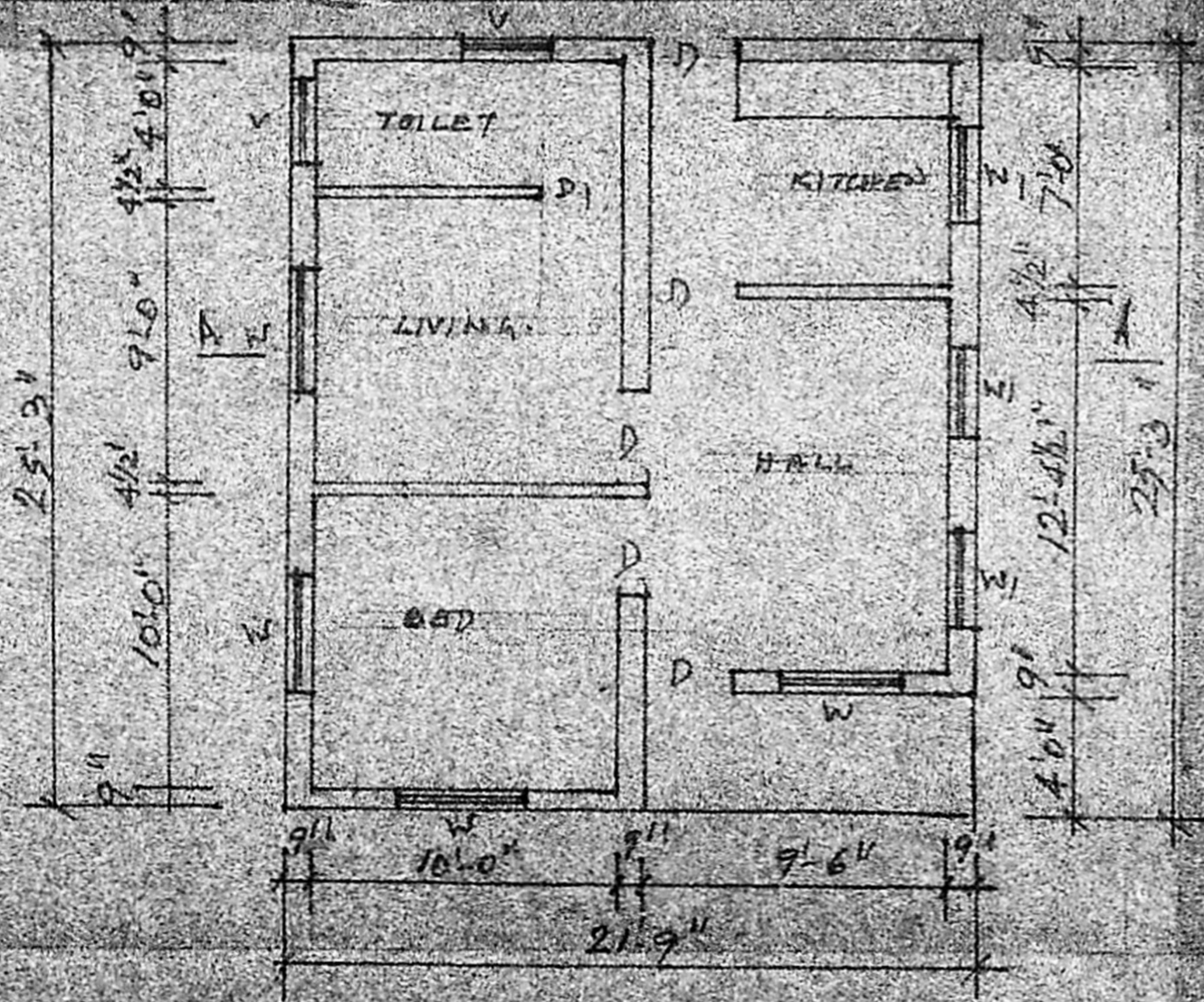

PLAN OF GROUND FLOOR

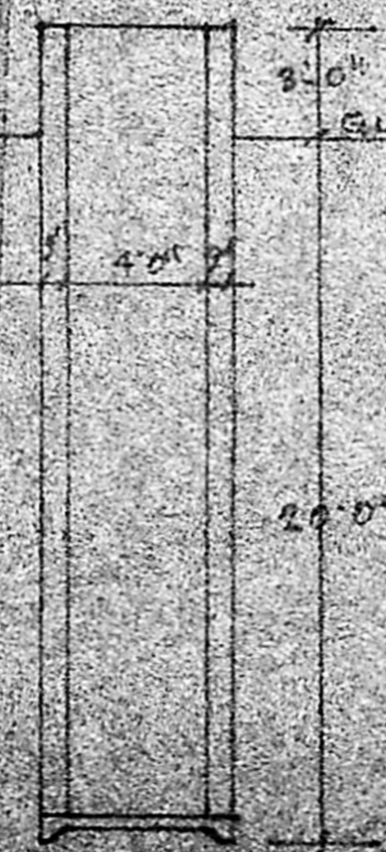

SEC. OF WALL

Planning Permit No. A/1326/55  
**APPROVED**  
 Subject to the conditions in this office letter.  
 D. No. A/15444/55  
 No. 15/12/57  
 15/12/89  
 T. P.  
 FOR MEMBER SECRETARY  
 MADRAS METROPOLITAN  
 DEVELOPMENT AUTHORITY

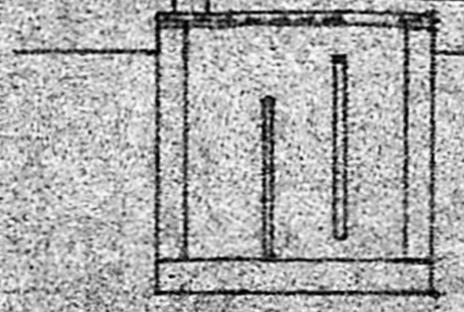

SEC. ELEVATION

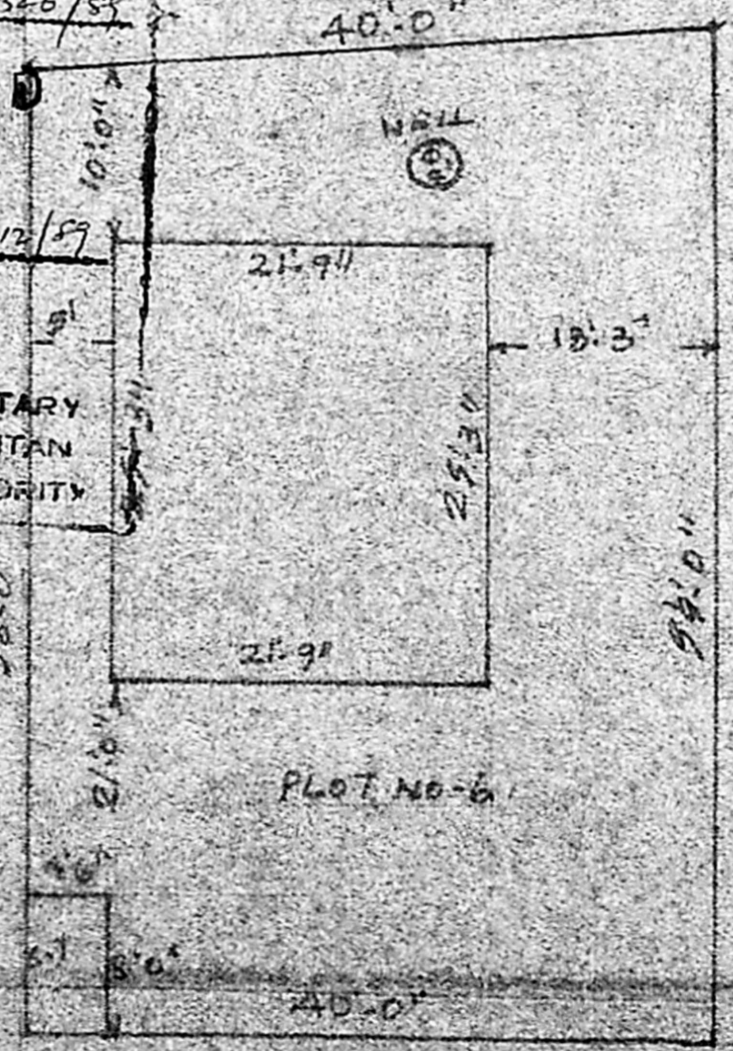

20' ROAD LAYOUT PLAN 1"=12'-0"